Marketing Analytics Portfolio Project

Overview

Overview for the year 2023

- The highest conversion rate in 2023 was recorded in January at **32.4%**, followed by a gradual decline throughout the year, reaching the lowest point in **September (5.4%)** before recovering slightly in the last quarter. This indicates stronger customer purchase intent at the beginning and end of the year.
- Social media performance generated significant awareness with **5M views**, **1M clicks**, and **336K likes**, showing strong audience engagement. However, the gap between views and clicks suggests there is room to improve click-through and conversion strategies.
- Customer satisfaction remained stable with an average rating of **3.73/5**. Products like **Climbing Rope, Soccer Ball, and Surfboard** received comparatively higher ratings, indicating these products performed better in customer experience and could be prioritized in future campaigns.

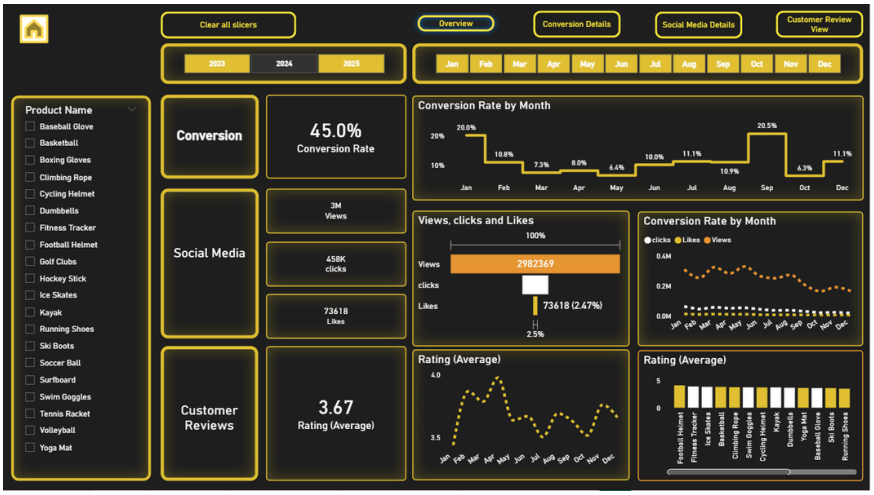

Overview for the year 2024

- The overall conversion rate for 2024 dropped to **45.0%**, lower than the previous year. Conversion performance was strongest in **January (20.0%)** and **September (20.5%)**, while the weakest performance was seen in **May (6.4%)**, showing inconsistent customer conversions throughout the year.

- Social media engagement decreased compared to the previous period, generating around **3M views**, **458K clicks**, and **73.6K likes**. The sharp decline in likes relative to views suggests reduced audience interaction and lower engagement quality.
- Customer satisfaction remained fairly stable with an average rating of **3.67/5**. Products such as **Football Helmet, Fitness Tracker, and Golf Clubs** received higher ratings, indicating stronger customer preference and better product experience in these categories.

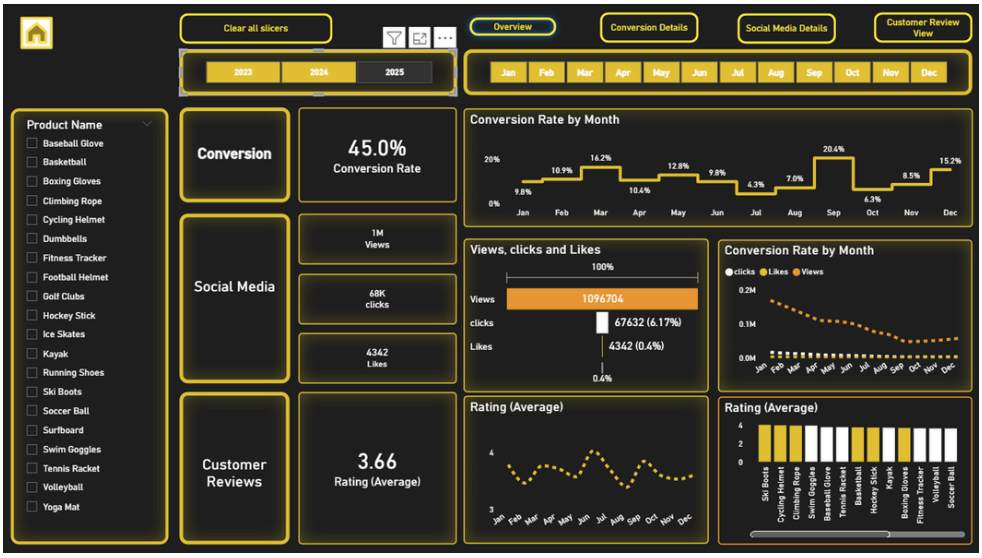

- In 2025, the conversion rate remained at **45.0%**, with the highest monthly conversion achieved in **September (20.4%)** and the lowest in **July (4.3%)**. The business showed recovery in the final quarter, ending December at **15.2%**, indicating improved customer acquisition efforts toward year-end.
- Social media reach declined significantly, with only **1M views**, **68K clicks**, and **4.3K likes**. The engagement rate became very low, showing that audience interaction and campaign effectiveness weakened considerably compared to previous years.
- Customer ratings stayed consistent at **3.66/5**, showing stable customer satisfaction despite lower engagement. Products like **Ski Boots, Cycling Helmet, and Climbing Rope** maintained relatively stronger ratings, suggesting these categories continued to perform better in customer perception.

Conversion Details

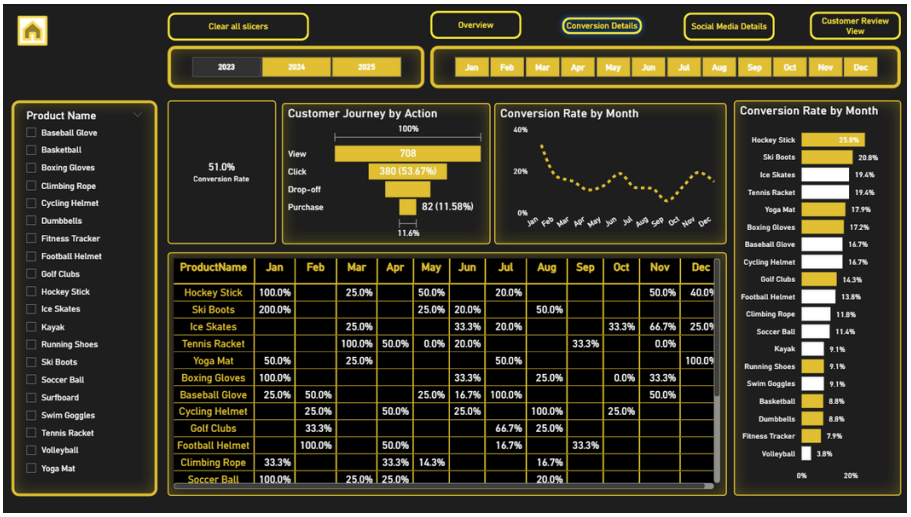

Conversion Details for the year 2023

- In 2023, the dashboard recorded an overall conversion rate of **51.0%**, with **708 total views**, **380 clicks**, and **82 purchases**, resulting in an actual purchase conversion of **11.58%**. The biggest customer drop-off occurred between the click and purchase stages.
- The best-performing products in 2023 were **Hockey Stick (25.8%)**, **Ski Boots (20.8%)**, and **Ice Skates/Tennis Racket (19.4%)**, showing these products had the strongest ability to convert customer interest into purchases.
- Conversion performance in 2023 fluctuated throughout the year, with higher conversion spikes seen during the early months and again near year-end, while mid-year months showed weaker performance. This indicates possible seasonal buying behavior and highlights opportunities for promotional campaigns during low-conversion periods.

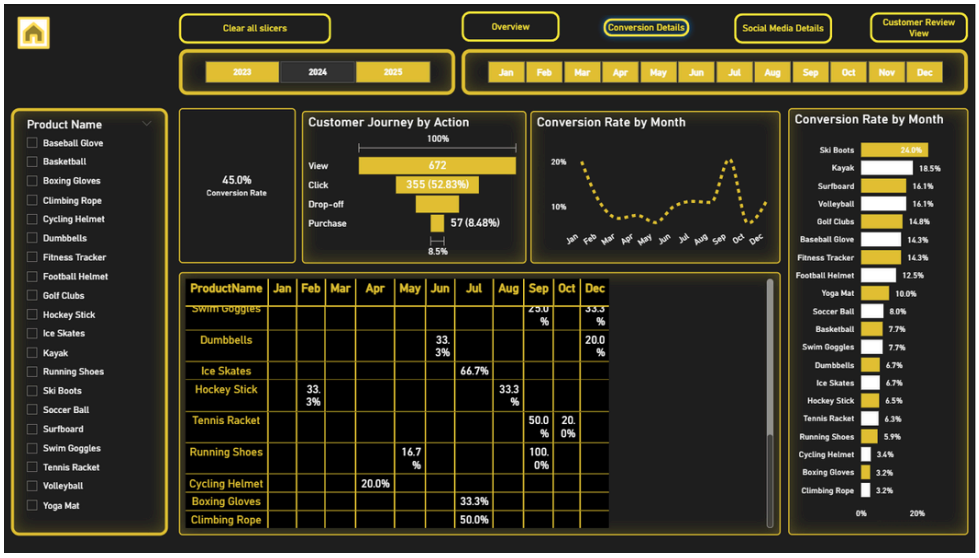

Conversion Detail for the year 2024

- In 2024, the overall conversion rate dropped to **45.0%**, with **672 views**, **355 clicks**, and only **57 purchases**, resulting in a purchase conversion rate of **8.48%**. This shows a decline in customer conversion efficiency compared to 2023.
- The highest-converting products in 2024 were **Ski Boots (24.0%)**, **Kayak (18.5%)**, and **Surfboard/Volleyball (16.1%)**, indicating strong customer demand for outdoor and sports-related products.
- Monthly conversion trends in 2024 showed weaker performance during the middle months, while conversion rates improved sharply around **October**, crossing the **20% mark**. This suggests seasonal campaigns or festive demand positively impacted customer purchases during the later part of the year.

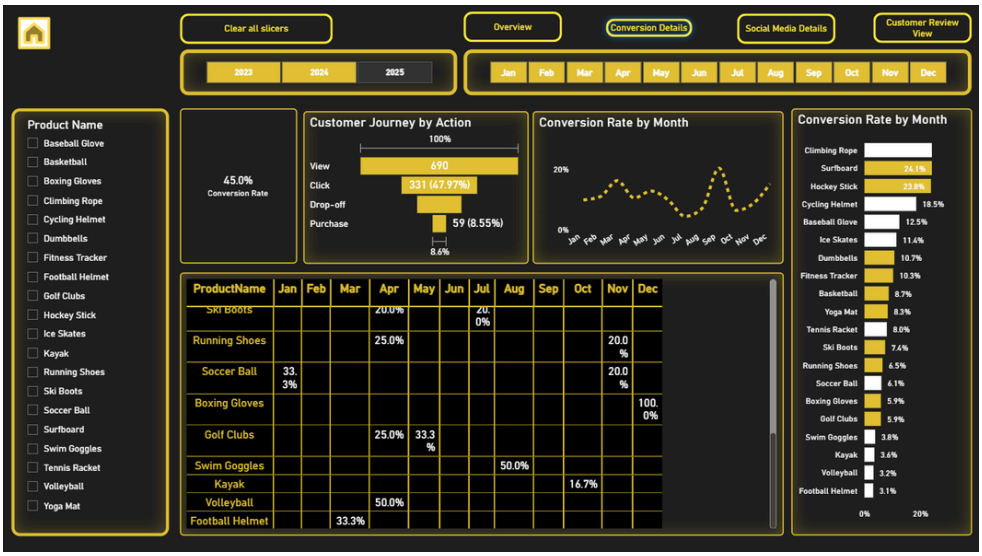

Conversion Details for the year 2025

- In 2025, the conversion rate remained at **45.0%**, with **690 views**, **331 clicks**, and **59 purchases**, resulting in a purchase conversion rate of **8.55%**. Although views increased slightly compared to 2024, customer conversions stayed relatively low.
- The top-performing products in 2025 were **Climbing Rope (27.1%)**, **Surfboard (24.1%)**, and **Hockey Stick (23.8%)**, indicating strong customer interest in adventure and sports equipment categories.
- Monthly conversion performance showed fluctuations throughout the year, with a significant spike around **September–October**, where conversion rates crossed **20%**. However, conversion rates dropped sharply afterward before recovering slightly toward the end of the year, suggesting seasonal demand and campaign-driven performance changes.

Social Media Details

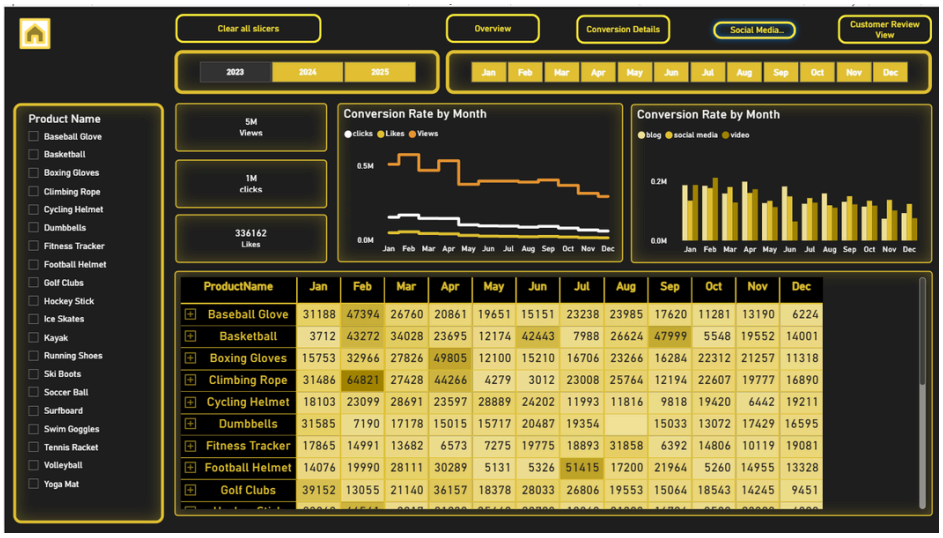

Social Media details for the year 2023

- In 2023, the social media campaigns achieved strong digital reach with approximately **5M views**, **1M clicks**, and **336K likes**, indicating high audience awareness and solid engagement performance across marketing channels.
- The monthly engagement trend shows that views and clicks were highest during the **early months of the year (January–April)** and gradually declined toward the end of the year. Despite the decline, audience interaction remained relatively stable throughout most months.

- Among content channels, **social media and blog content performed better than video content** in generating engagement. Product categories such as **Climbing Rope, Boxing Gloves, and Football Helmet** attracted higher interaction levels, making them some of the most engaging products in 2023 campaigns.

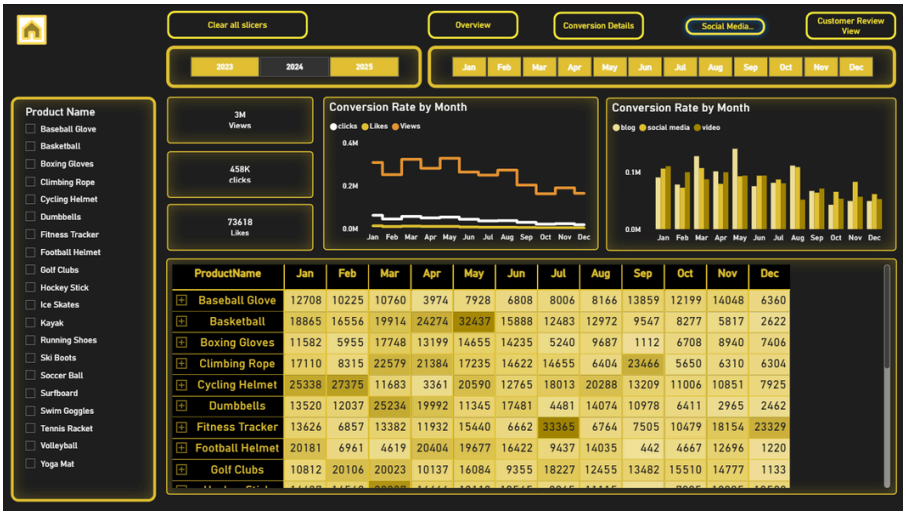

Social Media Details for the year 2024

- In 2024, social media performance declined compared to 2023, generating around **3M views**, **458K clicks**, and **73.6K likes**. This indicates a reduction in overall audience reach and engagement across campaigns.
- Monthly trends show that engagement levels were strongest during the **first half of the year**, particularly between **January and May**, after which views, clicks, and likes steadily decreased toward the final months, reflecting lower campaign interaction over time.
- Among content channels, **blog and social media content continued to outperform video content** in engagement contribution. Products like **Cycling Helmet, Fitness Tracker, and Climbing Rope** received comparatively higher interaction levels, making them key audience engagement drivers in 2024.

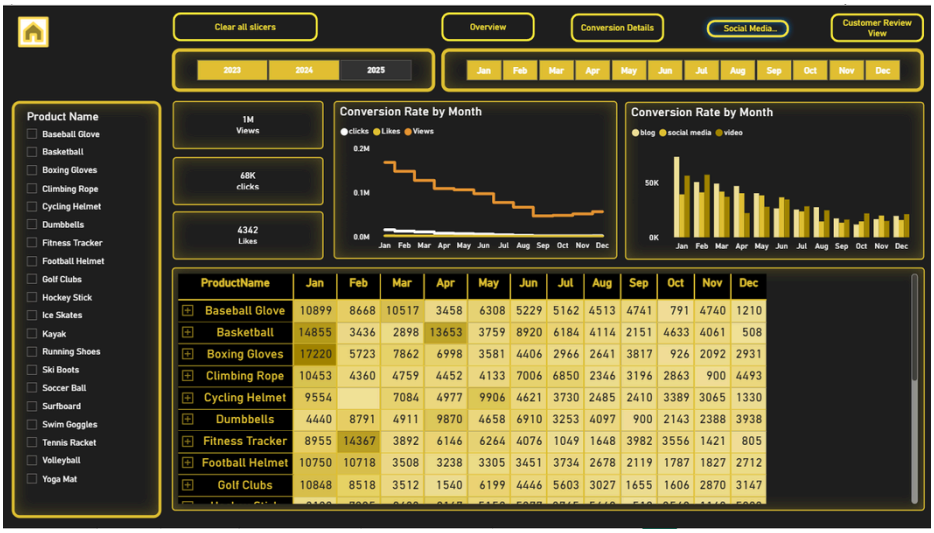

Social Media Details for the year 2025

- In 2025, social media performance dropped significantly, generating only **1M views**, **68K clicks**, and **4.3K likes**, showing a major decline in audience reach and engagement compared to previous years.

- The monthly trend indicates a continuous decrease in views, clicks, and likes from the beginning of the year toward September, with only a slight recovery during the final months. This suggests weaker campaign performance and declining audience interaction throughout most of the year.
- Among engagement channels, **blog and social media content still performed better than video content**, although overall engagement remained low. Products such as **Basketball, Boxing Gloves, and Fitness Tracker** showed relatively stronger interaction levels compared to other products in 2025 campaigns.

Customer Review Details

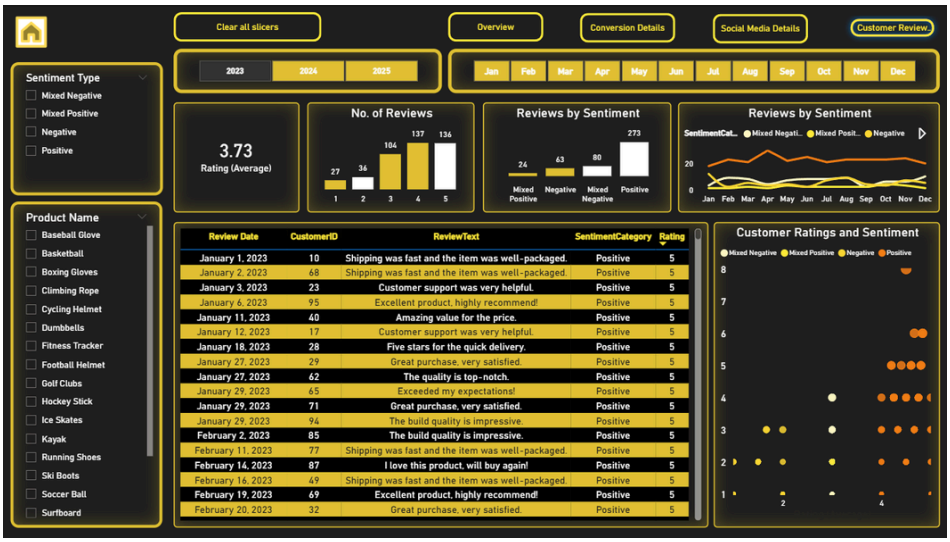

Customer Review Details for the year 2023

- In 2023, the average customer rating was **3.73/5**, indicating generally positive customer satisfaction. Most reviews were concentrated around ratings **4 and 5**, with **137 four-star reviews** and **136 five-star reviews**, showing strong customer approval for products and services.
- Sentiment analysis reveals that **positive reviews dominated (273 reviews)**, significantly higher than **mixed negative (80)**, **negative (63)**, and **mixed positive (24)** reviews. This suggests customers were largely satisfied with their purchase experience in 2023.
- Customer feedback frequently highlighted strengths such as **fast shipping, excellent product quality, helpful customer support, and value for money**. Common positive comments included phrases like *"highly recommend," "top-notch quality,"* and *"great purchase,"* reflecting a strong overall customer experience.

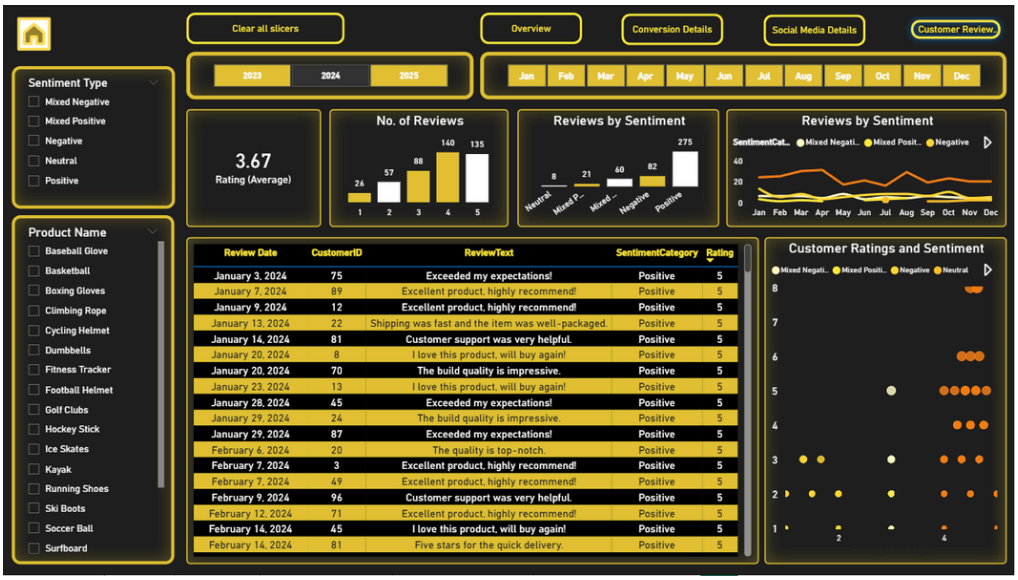

Customer Review Details for the year 2024

- In 2024, the average customer rating slightly declined to **3.67/5**, but customer satisfaction remained generally positive. Ratings of **4 stars (140 reviews)** and **5 stars (135 reviews)** continued to dominate, indicating that most customers still had a good experience.
- Sentiment analysis shows that **positive reviews remained the highest at 275 reviews**, while **negative (82)** and **mixed (60)** reviews increased slightly compared to the previous year. A small number of **neutral (8)** and **mixed positive (21)** reviews were also recorded, showing more varied customer opinions in 2024.
- Customer feedback continued to highlight strengths such as **product quality, fast delivery, and supportive customer service**. Common review phrases included *"Exceeded my expectations," "highly recommend,"* and *"top-notch quality,"* showing that strong product experience remained a key factor behind positive sentiment.

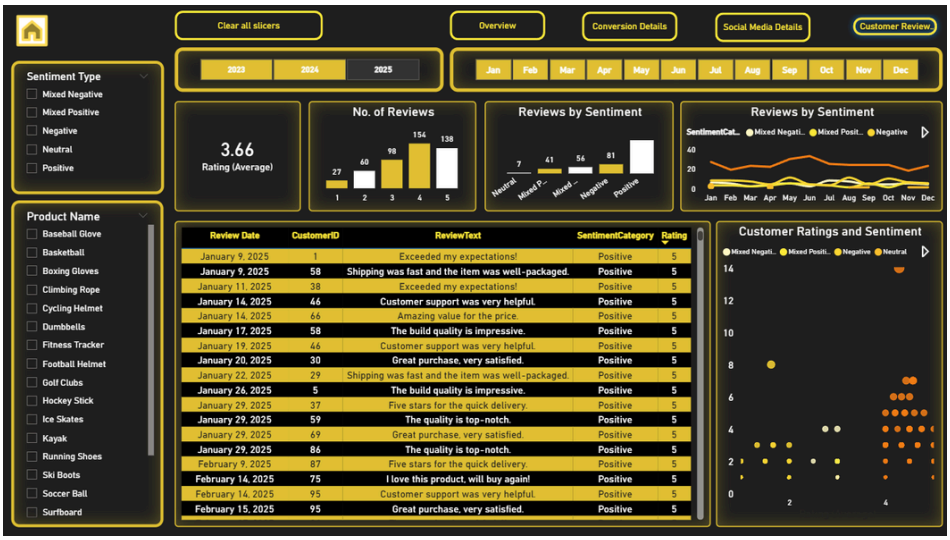

Customer Review Details for the year 2025

- In 2025, the average customer rating slightly decreased to **3.66/5**, but overall customer feedback remained positive. The majority of reviews were still concentrated in **4-star (154 reviews)** and **5-star (138 reviews)** ratings, showing that customers were generally satisfied with their purchases.
- Sentiment analysis indicates that **positive reviews continued to dominate**, while **negative (81)** and **mixed (56)** reviews remained present. There were also **41 mixed positive** and **7 neutral reviews**,

reflecting a wider range of customer experiences compared to previous years.

- Customer feedback in 2025 frequently praised **quick delivery, product quality, customer support, and value for money**. Common comments such as *"Exceeded my expectations," "Amazing value for the price,"* and *"highly recommend"* suggest that strong service quality continued to drive positive customer sentiment.

Final Marketing Recommendations for Growth

1. **Focus More on High-Converting Products**
   Products such as **Hockey Stick, Ski Boots, Surfboard, Climbing Rope, and Cycling Helmet** consistently showed stronger conversion rates and engagement across multiple years. Allocate higher advertising budgets, influencer collaborations, and promotional campaigns to these top-performing categories to maximize ROI and sales growth.
2. **Improve Mid-Year Campaign Performance**
   Most dashboards showed **weaker engagement** and **conversion rates** during the **middle months** of the year. Launch seasonal campaigns, limited-time discounts, festival offers, and retargeting ads during low-performing months to maintain customer interest and stabilize conversions throughout the year.
3. **Optimize Social Media Strategy for Higher Engagement**
   Social media views and likes declined significantly from 2023 to 2025. Increase engagement by:

- Posting more short-form video content and reels
- Using creator/influencer collaborations
- Running interactive campaigns (polls, giveaways, UGC content)
- Publishing educational and product-demo content.
- This can improve audience retention, clicks, and organic reach.

4. **Strengthen Click-to-Purchase Conversion Funnel**
   The dashboards revealed major drop-offs between clicks and final purchases. Improve conversion rates by:

- Simplifying checkout processes
- Offering limited-time discounts and free shipping
- Using abandoned cart retargeting ads
- Improving landing page speed and mobile optimization
- Adding stronger CTAs and trust signals (reviews, ratings, guarantees)

5. **Use Customer Reviews as Marketing Assets**
   Positive reviews dominated across all years, with customers frequently praising delivery speed, product quality, and customer support. Use these reviews in:

- Social media ads
- Website banners
- Product pages
- Email campaigns
- This will increase customer trust and improve purchase decisions.

6. **Increase Investment in Best-Performing Channels**
   Blog and social media content consistently outperformed video content in engagement. Continue investing in SEO blogs, social media campaigns, and content marketing while improving video quality and storytelling to increase video engagement gradually.
7. **Implement Personalized Retargeting Campaigns**
   Customers who viewed or clicked products but did not purchase should be retargeted through:

- Meta and Google Ads
- Email remarketing
- Personalized product recommendations
- This can recover lost conversions and improve overall sales efficiency.

8. **Track Monthly Product-Level Performance Continuously**
   Conversion rates varied significantly by month and product category. Use real-time dashboards to monitor:

- Best-performing products
- Seasonal buying patterns
- Campaign ROI
- Customer sentiment trends
- This will help optimize marketing spend and improve decision-making faster.

9. **Enhance Customer Loyalty & Retention**
   Since customer ratings remained consistently positive (~3.6–3.7), introduce:

- Loyalty rewards
- Referral programs
- Exclusive member discounts
- Personalized offers for repeat buyers
- Retaining existing customers will improve lifetime value and long-term revenue growth.

10. **Adopt Data-Driven A/B Testing**
    Regularly test:

- Ad creatives
- Headlines
- CTA buttons
- Product pages
- Email subject lines
- Continuous optimization based on analytics will improve CTR, conversion rate, and overall campaign effectiveness over time.